

Commonwealth of Virginia

Sample Ballot

County of Albemarle

Pct. 604 - Brownsville

General Election

Tuesday, November 7, 2023

Instructions to voters

To vote for a candidate, use a black pen to fill in the oval next to the name, like this:

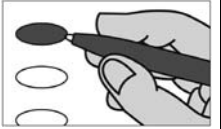

To write in a qualified candidate who is not already on the ballot, fill in the oval and write the name of the person on the line.



If you want to change a vote or have made a mistake, ask an election worker for another ballot.

If you make marks on the ballot besides filling in the oval, your votes may not be counted.

Member Senate of Virginia 11th District Vote for only one	Member School Board - At Large Vote for only one		
<input type="radio"/> Philip A. Hamilton - R	<input checked="" type="radio"/> Allison L. Spillman		
<input checked="" type="radio"/> R. Creigh Deeds - D	<input type="radio"/> Meg S. Bryce		
<input type="radio"/> _____ Write-in	<input type="radio"/> _____ Write-in		
Member House of Delegates 55th District Vote for only one	Member Board of Supervisors White Hall District Vote for only one		
<input type="radio"/> Steve D. Harvey - R	<input checked="" type="radio"/> Ann Huckle Mallek		
<input checked="" type="radio"/> Amy J. Laufer - D	<input type="radio"/> Bradley J. Rykal		
<input type="radio"/> _____ Write-in	<input type="radio"/> _____ Write-in		
Clerk of Court Vote for only one	Member School Board White Hall District Vote for only one		
<input checked="" type="radio"/> Jon R. Zug	<input type="radio"/> Joann M. McDermid		
<input type="radio"/> _____ Write-in	<input checked="" type="radio"/> Rebecca Ann Berlin		
Commonwealth's Attorney Vote for only one	<input type="radio"/> _____ Write-in		
<input checked="" type="radio"/> Jim M. Hingeley	Soil and Water Conservation Director Thomas Jefferson District Vote for not more than two		
<input type="radio"/> _____ Write-in	<input type="radio"/> Steven G. Meeks		
Sheriff Vote for only one	<input type="radio"/> Mark William Wastler		
<input checked="" type="radio"/> Chan R. Bryant	<input type="radio"/> _____ Write-in		
<input type="radio"/> _____ Write-in	<input type="radio"/> _____ Write-in		
	END OF BALLOT		
Ballot Style # 030	Typ:01 Seq:0030 Spl:01	604 - Brownsville	